L. C[illegible]TI
[illegible] IL.

Sec. 562, P.L.&R.
U.S. POSTAGE
1c PAID
Wilmington, Mass.
Permit No. 1

WORRY IS LIKE A ROCKING CHAIR. IT WILL GIVE YOU SOMETHING TO DO — BUT IT WON'T GET YOU ANYWHERE

The Wilmington Mirror

VOL. 11, NO. 34 FRIDAY, SEPTEMBER 17, 1948 WILMINGTON, MASSACHUSETTS PRICE 5 CENTS

Local Men Take Part In Kick-Off Dinner In Boston

Wilmington was represented by William Altman and Meyer Weinberg at the Kick-off dinner of the Metropolitan Division of the 1948 Combined Jewish Appeal of Greater Boston, held Monday night at the Parker House in Boston. Mr. Altman is the 1948 Chairman of the Wilmington Combined Jewish Appeal.

The kick-off dinner marked the first get-together of the recently organized Metropolitan Council of the Combined Jewish Jewish Appeal for the 1948 season. Saul Kessler of Chelsea, Council president, reported briefly on the developments to date.

The Combined Jewish Appeal of Greater Boston mobilizes local support for the United Jewish Appeal which raises funds for the mass immigration, settlement, and agricultural and economic development of Israel; for relief and rehabilitation of Jews in European lands; and for the adjustment of refugees who reach the United States. The Combined Jewish Appeal also supports the Associated Jewish Philanthropies, composed of local agencies, and over 190 other national and overseas organizations.

Metropolitan Division Chairman William Cantor made his first appearance as head of the group which last year raised over one million dollars. Other speakers were Louis R. Golden; general chairman of the $12,000.000 Greater Boston Combined Jewish Appeal, and Captain E. M. Ben Dror, active member of the Army of Israel who has participated in numerous battles with Arab bands.

Antonia T. Gagnon In Kyushu, Japan

WITH THE EIGHTH ARMY IN BEPPU, KYUSHU, JAPAN Private Antonio T. Gagnon son of Mrs. Leon Gagnon of Lake street, Wilmington, is now serving with the 24th Infantry Division. The famed 24th Division, popularly known as the "Victory" Division, now occupies the entire island of Kyushu, third largest and southern most of the Japanese home Islands.

Pvt. Gagnon formerly, Private first class Gagnon, has been lowered one grade in title due to the New Army Career Plan. The pay grade and responsibility remain the same.

Pvt. Gagnon enlisted in the service in Boston, and went to Camp Stoneman, California, Port of Embarkation for overseas assignment. Arriving in Japan in July of 1948 he joined the 24th Infantry Division and was further assigned to the 19th Infantry Regiment.

Prior to his enlistment, he attended the Wilmington high school.

Classified Ads Bring Results

Joseph B. Rosselli In Osaku, Japan

Sergeant First Class Joseph B. Rosselli, whose wife Magdlene, lives at Aldrich road, Wilmington, is now on duty with the 25th Infantry Regiment in the Osaka area of Japan. The 35th. Inf. Regt. is a part of the 25th Infantry (Tropic Lighting) Division, commanded by Major General William B. Kean.

Sgt. 1st Class' Rosselli has the present job of duty N.C.O. in his unit. He entered the Army on July 17, 1936 at Boston, and took his basic training in the Coast Artillery Corps in Hawaii. On May 11, he sailed for Japan, and entered his present unit on August 11.

Before entering the Army Sgt 1st Class Rosselli attended High school in Wilmington.

Robert Newhouse Completes Course

Fort Dix, N. J. — Pvt. Robert Newhouse, son of Mrs. Helen M. Newhouse, Taft road has completed a course in Automotive Mechanics with the 47th Specialist Training Regiment of the 9th Infantry Division, Fort Dix, N.J.

Prerequisite of assigment to the Specialist Training Regiment which was organized to help fill the Army's need for cooks, bakers, clerks, mechanics, etc., are a display of individual intelligence, aptitude in a specific job, and a desire to further themselves under the new Army Career Plan.

John Barry Going To Notre Dame

Friends of John Barry of Fitz Terrace had a surprise party for him on the eve of his departure for Notre Dame University. John's friends presented him with a purse. The party was arranged by Ed Smith, Neil Joyce, Richard Keeler. Dancing was enjoyed and refreshments were served.

Hattie E. Wellington Died Monday

Monday at 12:15 a. m. Hattie E Wellington, 83, of 24 Harding avenue, Melrose, died from a heart attack at her summer home which is located at the corner of Lake street at Silver Lake avenue. Mrs. Wellington had been a summer resident of Wilmington for over 50 years.

Mrs. Wellington is survived by a daughter, Mrs. Bertha Sullivan, and 3 sons, Clarence, Frank, and Edward.

Photograph Of Navy Monument Sent To The Berrigan's

The Navy Department has sent Mr. and Mrs. John L. Berrigan of Main street a photograph of a monument which was erected recently inremembrance of the 7 boys who gave their lives in the explosion of the USS Solar. Their son, John L. Berrigan, Jr., was one of the 7 for whom the statue was erected. The monument is located near the depot entrance at Leonardo, N. J., adjoining the pier at which the Solar was lying at the time of the explosion.

The monument was made from the hull of the USS Solar which buried itself in the pier. Mr. John Berrigan, Jr. was a Senior in Wilmington High school in 1946. He left school in January to enter the U.S. Navy and was killed April 30, 1946. A square in Wilmington has been dedicated in his honor.

NOTICE TO OUR SUBSCRIBERS

We are in the process of making file records of all our subscribers who receive The Wilmington Mirror in the mail. If by chance, some of our subscribers fail to get the paper during the next few weeks, we would appreciate a letter telling us about it. We are now mailing out many hundreds of papers to residents all over town and in the process of making out file cards and stencils some may be inadvertently left out. Drop us a card to Box 509, Wilmington Mirror, Wilmington, Mass. if you are not getting a paper and should.

Forme[illegible] Resident Passes [illegible]way

Leroy [illegible]utchinson, 50, of 80 W. Emer[illegible] street Melrose, formerly a [illegible]ent of Wilmington passed awa[illegible] the Veterans' hospital in W[illegible]xbury Friday, Sept. 10th. He wa[illegible] son-in-law of Selectman an[illegible] Frank W. Dayton Survivors [illegible]de a wife, Francis Dayton H[illegible]son, a son, Leroy, Jr. Burial [illegible]k place from the Main street Bap[illegible] church, Melrose Sunday at 2:30 [illegible]

Young Adult Fellowship Has Cook-Out

Church school was held at the Methodist church Sunday morning at 9:30 until 10:30 a. m. The classes were held for children aged 3 to High school age. New members were welcomed into the church at the Morning worship at 11 a. m. Reverend Otis Maxfield spoke on, "God's Church in Man's Hand." At 7 p. m. Sunday evening, the Young Adult Fellowship had a cookout at the home of Miss Betty Campbell of Park street.

Legion Attends Installations

The American Legion and Auxiliary attended the following installations: Monday, Belmont, at Belmont high school, on School street at 8 p. m. Tuesday Installation of Officers of the Reading Post No. 62, 8 p. m. at the Victory House: Wednesday, Cary Hall, Lexington at 8 p. m.

Classified Ads Bring Results

Grange Fair Attracts Many

The 39th Annual Grange Fair closed Saturday after 2 days of enjoyment for everyone who visited Grange Hall. Friday night a delicious supper was served by Mrs. Katherine Dalaimo and her committee, and Saturday night the same committee were responsible for the meat pie supper which was a complete success.

Wilfred Andrews was general chairman of the Fair; Mrs. Dorothy Darling, Secretary; Treasurer, E. W. Eames; Supper Chairman, Mrs. Katherine Dalaimo; Children's Booth, Mrs. Anna Desharnais; Novelties and Gifts Table, Mrs. Ruth Anderson; Penny Table, Mrs. Bertha Merrill; Fancy Work Table Mrs. Ellen Cole; White Elephant, Mrs. Lester Swain; Chance Table, Mrs. Eva Fleming; Cooked Food Mrs. Clarice Robinson.

Two purple ribbons were awarded by the State Dept. of Agriculture to Ernest Sciarappa for the best farm display. and the other went to Mrs. Maude Mathews for the best bouquet of garden flowers. The green ribbons, or special prizes were awarded to Mrs. D. Anderson for her hand-painted Jack and Jill bucket; to Mrs. Wilfred Babine for a child's knitted coat and hat; and to Harvey Downes for a pair of geese.

Mrs. E. Sciarappa, Ernest W. Eames, Mr. Booker and Mr. and Mrs. Charles Mathews won Blue Ribbons for vegetables in Class I. Red ribbons, or second prize for vegetables went to the O'Connell Bros. of Tewksbury, Mrs. Elizabeth Andrews, Wilfred Andrews, Charles Mathews, and Mrs. Robert Wells. Winners of the white ribbon or third prize included Mr. Hoffman and Wilfred Andrews for their egg displays.

In the Fancy Work Department, winners included the following: For Rugs, Mrs. Guy E. Nichols, first prize, Mrs. A. Domenicis, second prize, Mrs. E. Welling, third prize. Crocheted Spreads, Mrs. L. Palmer, first. Crocheted afghan, P. Welling, first; Chair Sets, Mrs. L. Palmer, first; Mrs. Rose Madden, second, Mrs. Madden, third. Crocheted Table Cloth, Mrs. Domencis, first. Crocheted Dollies, Mrs. Rose Madden, first; Pineapple Doily, Rose Madden, first. Round Centerpiece, L. Palmer, second; Ellen Cole third. Quilts, Mrs. Carlos, second; YoYo Quilt, Mrs. Hazel T. Evans, second; Quilted quilt, first on appliqued quilt. Knitting, Mrs. Wilfred Babbine, first-Child's suit; Mittens, Marie Sottile, first. Sweater, first. Fascinator, first; Mrs. Blanche McQuade, Carriage Robe, second. Miss Mary Good — Sweater, First; Argyle Socks first; plain socks, second. Novelty, Marie Sottile — Crocheted dog, first; Yarn Cat, second; Beaded Bag, third. Dolls, L. Palmer first. R. Anderson, second; Embroidery luncheon set, P. Palmer, first; Hand Painting, E. Anderson, large tray, first; Mrs. Olive Shaw, round tray, second; Small tray, third; Margaret Cook, Candle holder, first.

In the Cooked Food Department, Margaret W. O. Hanlon — White Cake, first prize; Helen Good, Apple pie, first; Mrs. Robert Jayes, Bread, first; Mrs. R. Jayes, White Cake, first; Mrs. Gray—fruit cookies, first; second prizes to Mrs. Beulah Swain, for her muffins, Madeline Coffin for lemon pie, and Ruth Anderson for brownies; Mrs. Gray, cookies, Lelita Cutter—sponge cake.

Class 5—Flowers. First prize went to Mrs. Charles Mathews, best garden flower bouquet; Mrs. Andrews, Gladioli and dahlias; Mrs. Ruth Anderson, marigolds and petunias; Mrs. Charles Mathews zinnias and

(Continued on Page 4)

Congregational Church Schools Begins

At the Congregational Church, the Fall reopening of the Church school began at 9:30 a. m., with Supt. Hobart Spring. 11 a. m. Morning Worship with an anthem by the Choir, "Awake My Soul" (Bach) Reverend Cummings preached on the subject, "Calling All Saints". The Fireside Fellowship met at the parsonage. This was their first meeting this fall.

At the Congregational Church on Forest Street Sunday school was conducted at 9:45 a. m. with church at 11 o'clock. June Newhouse was the organist, with the services in charge of the pastor, Burton L. Hess. James Mann, Supt., was in charge of the church school. The junior vested choir furnished appropriate musical renditions.

Hot Lunch Program Will Soon Start

The Wilmington P.T.A. announces to the public that through the financial assistance of the Wilmington Community Fund, the hot lunch program at the Whitefield school is near a reality. Shortly after the State approves the plan that the P.T.A. will be able to proceed with this project.

Congratulation Mr. Bocko on your New Enterprise.

We wish you every success.

From time to time we plan to advertize our HARDWARE STORE located opposite the Theatre in Reading Square.

Yours
E. S. FROST

Middlesex Farmer's Exchange

Veterans Cab & Service Station
COURTESY SERVICE
407 Main Street — Tel. 2455
24 Hour Service

Friday and Saturday, Sept. 17-18
"BRUTE FORCE
with Burt Lancaster,
Yvonne De Carlo
—also—
"VIGILANTES RETURN"
with Jon Hall, Margaret Lindsay
and
ANDY DEVINE (Cine-color)

Coming Sunday and Monday,
Sept. 19-20
Esther Williams, Peter Lawford
Jimmy Durante and Xavier Cugat
in Technicolor in
"ON AN ISLAND WITH YOU
Also in cine-color
"SHAGGY" with
Brenda Joyce Robert Shaynee

Wed. and Thurs. Sept. 22-23
Ladies Free Dinnerware Nights
Douglas Fairbanks, Jr.
Marie Montez in
"EXILE"
also John Wayne, Randolf Scott,
Marlene Dietrich in
"THE SPOILERS"

WILMINGTON THEATRE
Tel. 471 Wilmington, Mass.

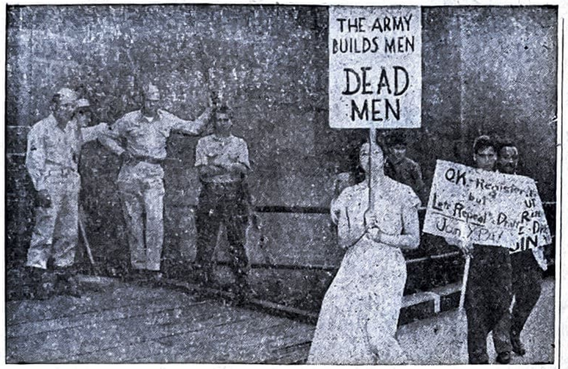

VISUAL PROTEST AGAINST PEACETIME DRAFT . . . All over the nation young men were lining up again. The occasion was the second peacetime draft in the U. S. within eight years. There were the usual long lines of impatient men wanting only to sign up and get it over with. And there were the usual delays and snarled up procedure. In short, the draft registration seemed to be progressing pretty normally, even to the inevitable "protests." In Boston, as soldiers looked on, a group of picketers carrying placards objecting to the draft marched in front of the first corps cadet armory during the first registration day. Shortly after this picture was taken, three young men were arrested for "sauntering and loitering."

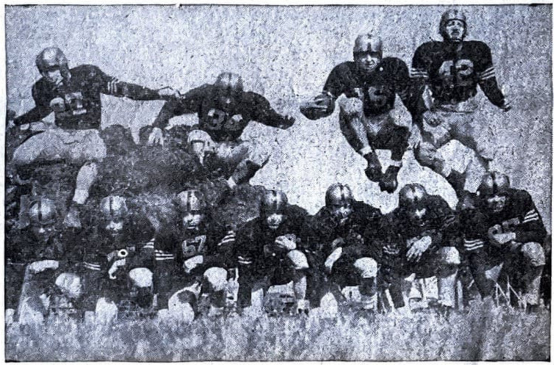

HERE COME SOME ARMY BACKS . . . All right, get out the blankets and hot water bottles. The football season is coming up again. In that connection, one of the big questions is how the mighty Army team will do this year. Here, four of the cadet backs who are expected to see first string duty this year make their 1948 debut in front of a camera at Army's first practice session. They are (left to right in air) Amos Gillette, halfback, Wilson, N. C.; Rudolph Consentino, fullback, Seneca Falls, N. Y.; Arnold Galiffa, quarterback, Donora, Pa., and Robert Stuart, halfback, Tulsa, Okla.

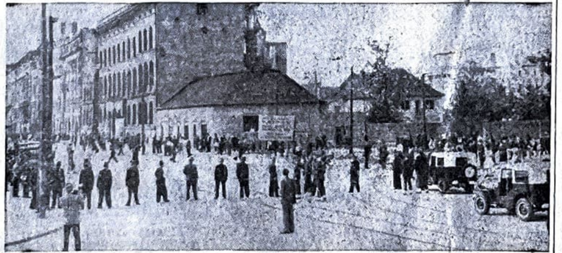

WHERE EAST MEETS WEST IN BERLIN . . . One of the most tender and aching spots on the bruised body of this trouble-plagued world is the Potsdamer platz in Berlin where Russians, Americans and British all stand within arm's length of each other and don't feel too happy about it. There have been Russian forays across the line, ostensibly in search of black marketeers. There have been kidnapings of western Berlin police and there have been seizures of Americans who strayed a foot over the line. Here is a long line of U. S. MPs and jeeps drawn across the street to prevent influx of black marketeers into American zone.

A Comfortable Tailored Style

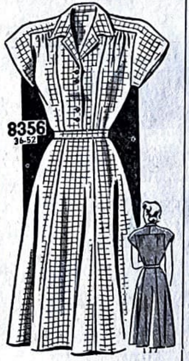

Send 25 cents for your copy of the Fall and Winter FASHION. It's smart, colorful—and filled with sewing ideas for every home sewer. Free doll pattern printed inside the book.

SEWING CIRCLE PATTERN DEPT.
530 South Wells St. - Chicago 7, Ill.
Enclose 25 cents in coins for each pattern desired.
Pattern No. ________ Size ______
Name ____________________
Address ____________________

Extended Shoulders.

NEATLY tailored and slim as can be is this well mannered shirtwaist frock. Extended shoulders are extremely comfortable; the panelled skirt is a favorite with women everywhere. Note the clever button closing.

• • •

Pattern No. 8356 comes in sizes 36, 38, 40, 42, 44, 46, 48, 50 and 52. Size 38, 4½ yards of 39-inch.

Westminster Hall

Westminster hall in London, built in 1079, adjoins the new palace yard—"new" in 1094. Westminster hall saw the gathering of the noted parliament of 1265. The trial of Charles I, later beheaded, was held there. So was the trial of Guy Fawkes, who in 1605 planted gunpowder in the cellar to blow up parliament. His unsuccessful exploit long has been commemorated by a traditional search of the cellars before each parliamentary session.

Itching of SIMPLE PILES

For quick, joyful relief, use soothing Resinol. The medically proven ingredients in this famous ointment act gently to quiet itching, burning torment. For added comfort, bathe tender parts with pure, mild Resinol Soap.

GRANDMA SPEAKIN'...

UNCLE NED's sayin' of wit and wisdom was, "the folks who kin bottle up a little sunshine fer a rainy day are certainly corkers."
$5 paid Mrs. V. E. Queen, Clyde, Kans.*

AIN'T NO TWO WAYS about it. If ye're lookin' fer a margarine you kin be proud to set on the table, then ye're lookin' fer Nu-Maid Table-Grade Margarine ... made 'specially fer the table. Jes taste it 'n see!

BE CAREFUL in pointin' a finger, cuz when you point one at somebody else, three point straight back at you.
$5 paid Mrs. Carl Helden, Meriden, Miss.*

IT BEATS ME how people 'spect their vegetables to turn out tasty if they pay no mind to the seasonin' they use. I'm mighty careful to use Nu-Maid 'cuz it tastes good by itself.

*$5 will be paid upon publication to the first contributor of each accepted saying or idea. Address "Grandma", 107 E. Pearl Street, Cincinnati 2, Ohio.

NU-MAID
Table-Grade
MARGARINE

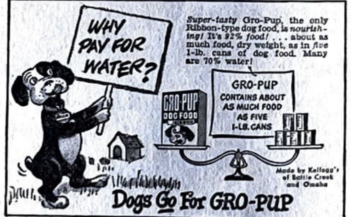
WHY PAY FOR WATER?
GRO-PUP DOG FOOD
GRO-PUP CONTAINS ABOUT AS MUCH FOOD AS FIVE 1-LB. CANS

Super-tasty Gro-Pup, the only Ribbon-type dog food, is *nourishing!* It's *92% food!* . . . about as much food, dry weight, as in *five* 1-lb. cans of dog food. Many are 70% water!

Made by Kellogg's of Battle Creek and Omaha

Dogs Go For GRO-PUP

UNPAINTED FURNITURE
Toy Chests : $14.95
Vanities : : : 8.95
Wardrobes : 27.95
FREE
Shoe Shine Box $1.98
Child's Rockers 4.98
Smoking Stands 2.98
LITERATURE AND WEEKLY OFFERINGS OF SALE ITEMS—BARGAINS GALORE—
JUST SEND US YOUR NAME AND ADDRESS
A Very HANDY GIFT, ABSOLUTELY FREE, to all Persons Sending their Names for this Mailing Campaign
INTERBORO LUMBER CO.
9800 JAMAICA AVE. WOODHAVEN, N. Y.

NEW! BRAN MUFFINS WITH TANGY PINEAPPLE
Grand Idea For Sunday Night Supper

Aah! Crunchy toasted Kellogg's All-Bran dotted with flavorful pineapple! Different and dee-licious!

¼ cup shortening
¼ cup sugar
1 egg
1 cup sifted flour
2½ teaspoons baking powder
½ teaspoon salt
1 cup Kellogg's All-Bran
1 cup undrained crushed pineapple

1. Blend shortening and sugar; add egg and beat well.
2. Sift flour with baking powder and salt; add All-Bran. Stir into first mixture alternately with pineapple. Mix only until combined.
3. Fill greased muffin pans ⅔ full. Bake in moderately hot oven (400°F.) 25 to 30 minutes.

Yield: 10 muffins — 2¾ inches in diameter.

America's most famous natural laxative cereal—try a bowlful tomorrow.

Kellogg's ALL-BRAN

yodora
Guaranteed by Good Housekeeping
The GENTLER cream deodorant

Yodora checks perspiration odor THE SOOTHINGEST WAY

Made with a *face cream base.* Yodora is *actually soothing* to normal skins. No harsh chemicals or irritating salts. Won't harm skin or clothing. *Stays* soft and creamy, never gets grainy.

Try *gentle* Yodora—*feel* the wonderful difference!

McKesson & Robbins, Inc., Bridgeport, Conn.

CHANGE of LIFE?

Are you going through the functional 'middle age' period peculiar to women (38 to 52 yrs.)? Does this make you suffer from hot flashes, feel *so nervous,* highstrung, tired? Then do try Lydia E. Pinkham's Vegetable Compound to relieve such symptoms. Pinkham's Compound also has what Doctors call a stomachic tonic effect!

LYDIA E. PINKHAM'S VEGETABLE COMPOUND

When Your Back Hurts -
And Your Strength and Energy Is Below Par

It may be caused by disorder of kidney function that permits poisonous waste to accumulate. For truly many people feel tired, weak and miserable when the kidneys fail to remove excess acids and other waste matter from the blood.

You may suffer nagging backache, rheumatic pains, headaches, dizziness, getting up nights, leg pains, swelling. Sometimes frequent and scanty urination with smarting and burning is another sign that something is wrong with the kidneys or bladder.

There should be no doubt that prompt treatment is wiser than neglect. Use *Doan's Pills.* It is better to rely on a medicine that has won countrywide approval than on something less favorably known. *Doan's* have been tried and tested many years. Are at all drug stores. Get *Doan's* today.

DOANS PILLS

The Once Over

ST. PETER'S STADIUM

By H. I. PHILLIPS

Whatever means as much as an "all-hot" is getting quite a play today in that Valhalla to which baseball folks go. The angels, we like to think, have set aside their wings and are in shirt sleeves. The bars have been let down somewhat. St. Peter is not so strict on the gate; those not quite eligible are permitted knotholes. Arguments are not frowned on and a little ribbing goes. For the first time, perhaps, it is all right up there to throw a pop bottle.

—•—

Diadems are a little tilted. The sun is shining at its brightest, there is the snap of flags in the breeze, the grass was never greener. George Herman Ruth has come home.

—•—

It is curious how many potentates and great ones of the earth are in the bleachers and how many folks who were not great shakes when on earth have the box seats. It's very special. The scores have been kept with great care. Those who did it the hard way, who triumphed over handicaps, who came through against odds are being smiled on. There is an enormous section for lost sheep and prodigal sons.

—•—

The harps are put aside for brassier instruments and for tin horns and super-noise makers. Gabriel himself leads a cheer and the Bambino enters. He is dazed and needs a few minutes to get things straight, to realize that the doctors are gone, the men with the stethoscopes and the tubes and the instruments, the nurses and the charts, the agonies and the darkness.

—•—

He rubs his eyes. "It's all right, a voice of infinite tenderness tell him. "What's all this? Where ar I?" asks the Bambino, young an vital. "It would take too long t explain," says the Voice, "and yo might not find it easy to unde stand. We're not too sure wheth this is just the proper thing or n but we are scrambling up value standards and the rules a little.

—•—

Now the Babe hears such chee as he never heard before, migh cheers from the throats of old tir ers, departed buddies, the gre host of kids who were called t soon, Brothers Matthias and Gi bert—all the great company those who love a game battler, big hearted guy, a fellow who chief mistakes came from being to human.

—•—

He's at the plate once more—and on such a ball field!
The Bambino has come home!

• • •

VANISHING AMERICANISMS

"I'm glad you complained; the waiter will bring you a new order at once.

—•—

"The boss knows what he is doing.

—•—

"The fellow who was hired as a comedian was funny."

• • •

Fur coat sales are reported off 25 to 40 per cent. Who wants to buy one these days when its such fun sitting by the phone waiting for the radio to ring you up and give you one free?

• • •

Tennis Ball won a race in New England recently. Plenty of bounce, we assume.

• • •

Does Harry Truman contend that it is not a woman who leaped from that consulate window, but a red herring?

• • •

Chet Bowles, former head of OPA, has been named as the Democratic candidate for governor of Connecticut. He is all for the return of rationing and it is obvious that if he wins over the GOP candidate it will be on points.

You Build It

Kitchen Helper for the Home

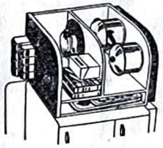

THIS practical kitchen helper is really very easy to build from the full size pattern. Once you've used it chances are that you'll make another to go alongside your stove or sink. It not only provides many square inches of additional table top working space, but it also does double duty as a large tray holder. Salad bowls and mixers can also be stored on its wide shelves.

The materials which the pattern specifies are obtainable at any lumber yard. Trace pattern on lumber specified, saw and assemble. Full size pattern shows exactly where to nail or screw each piece and size of nails and screws to use. You'll have fun building this piece and save many steps using it.

• • •

Send 50 cents for Step-Saver Kitchen Unit Pattern No. 3 to Easi-Bild Pattern Co., Dept. W, Pleasantville, N. Y.

Cotton Cloth Production

United States produces nearly 12 billion linear yards of cotton cloth per year.

Man Learns Housework; Then Files for Divorce

WORCESTER, MASS.—Seeking a divorce on grounds of cruelty, Louis O. Krueger told the judge that his wife's dislike of housework was a blessing in disguise.

His wife hated housework and made him do it. He thought it was cruel at the time, but now he can cook, wash clothes and clean house like a professional.

"I can do it almost automatically," he said.

Snap!
Kellogg's
Kellogg's RICE KRISPIES

SNAP! CRACKLE! AND POP! SAY...

MORE MOTHERS buy Kellogg's Rice Krispies for their families than any other brand of rice cereal. Um! Popular! Delicious!

COPYRIGHT 1948, BY KELLOGG CO.

MOTHER KNOWS BEST!

Firestone
DeLuxe CHAMPION PASSENGER
TRANSPORT TRUCK
CHAMPION GROUND GRIP TRACTOR
SAVE 3 WAYS ON THREE GREAT TIRES
Get Firestone TIRES FOR YOUR TRACTOR, TRUCK & CAR

You Save WHEN YOU BUY Firestone Tires because your used tires are worth more in trade at Firestone.

You Save WHEN YOU USE Firestone Tires because there's extra miles, extra months of safe, dependable service built into them.

You Save WHEN YOU RETREAD Firestone Tires because the tire bodies are strong enough to outlast several new treads.

SEE YOUR FIRESTONE DEALER OR STORE

Listen to the Voice of Firestone Monday evenings, NBC

The Wilmington Mirror

Published Every Friday

STANLEY J. BOCKO Managing Editor

Tel. Billerica 687 — Lowell 8812

Lowell Office —— 95 Bridge Street —— Tel. 8812

O. EDWARD DUTILE Advertising Manager
Tel. Billerica 2-8346

Call in News Items to Wilmington 839

Grange Fair

(Continued from Page 1)

mixed bouquet; Mrs. Elizabeth Andrews — wild flower bouquet. Second prizes, Mrs. Ruth Anderson for zinnias; Mrs. E. Andrews — mixed bouquet; Mrs. Andrews Marigolds; Mrs. Beulah Swain, Gladioli. Third prizes Mrs. Ruth Anderson for small mixed flowers and asters. House Plants—First prize, Mrs. Palmer — Star Cactus; Second Mrs. Marion Woller, Cactus; Second Mrs. L. Palmer, Night Blooming Cerus. Third prize, L. Palmer, Christmas cactus; Third prize, L. Palmer, pear cactus.

4-H Canned Food—Cynthia Peters, First prize; Jannisse White, second, Janice Quandt, third. Canned Applesauce—Thelma Fortier, first; Constance Kambour, second; Barbara Lamb, third. Peaches, Constance Kambour, first; Martha Jayes, second; V. Murray, third. Blueberries, M. Jayes, first; B. Lamb, second; V. Murray, third. Tomatoes, M. Jayes, first; B. Lamb, second. T. Fortier, third. Garden Plate Vegetables, Cynthia Peters, Bell Tomatoes, first Onion, first; Cukes, second; Peppers, second; Janisse White, tomatoes, first; Cooked Food, Betty Murray, first; E. Nelson, first; V. Murray, second; J. Ashworth, second; Mary St. Hilaire, third; Joanne Finney, third.

Winners at the penny sale included E. Crispo, Clarence Robinson, A. Quandt, Betty Marr, Jimmy Good, Mrs. J. Nitchie, Dick Robertson, Mr. Malcolm, Mrs. E. W. Eames, Mrs. Dennis O'Connell, Mrs. Stilman, Mrs. E. Burns, Mrs. D. O'Connell, Mrs. Malcolm, Mr. McLean, Mr. Fenlanson, Mr. Lawson, R. Desharnais, Mrs. E. Cole, A. Starr, Mrs. Whitcomb, Mrs. C. Burns, Roland Desharnais, Mrs. Ellen Cole, Miss Edna McLean. The holder of ticket 890 for crocheted handkerchief should contact Ellen Cole, Wilmington 898 to receive hankies.

First carpet factory in the United States was established in Philadelphia in 1791 by W. P. Sprague.

Personals

—Congratulations to Mr. and Mrs. Amos Durkee of Salem street, who are celebrating their 67th. wedding anniversary today Friday Sept. 17th. A thanksgiving Mass in honor of the occasion was celebrated at St. Thomas this morning at 8 a. m.

—Mr. and Mrs. Heimberg of Dorchester announce the engagement of their daughter Rita, to Joseph Jacobs, son of Mr. and Mrs. Benjamin Jacobs of Salem street:

—Circle 5 of the Methodist Church met Wednesday night at the home of Mrs. Doris Cady of Church street.

—Mrs. Charles Rogers 81, of Collinsville, Conn. died suddenly. She was the mother of Mrs. J. Turner Hood, Jr. of Burlington avenue., Wilmington. Survived by a sister Mrs. Walter Greene, Akron, Ohio, three daughters Mrs. J. Turner Hood Jr., of Wilmington, Mrs. William Neal of Collinsville, Conn. and Mrs Charles Tribelhorn of Hartford, Conn. Mrs. Rogers made her home with the Hoods of Wilmington for many years.

—Carol Ann Dingle of Wakefield, is spending the week at the home of Mr. and Mrs. Walter Babine of Parker street.

—Tonight, American Legion Auxiliary are invited to Melrose Post No. 90, Legion Bungalow, Melrose 8:30 p. m. Joint installation of officers of Winchester Post No. 97 American Legion and Auxiliary at 8:15 p. m. Saturday, Sept. 25., at American Legion Home, Winchester.

—Tomorrow, Acacia Chapter Order of Eastern Star will sponsor a Rummage Sale from 10 a. m. to 4 p. m. in Wilmington Square at ambulance quarters. Everyone is welcome.

—Circle No. 1 meeting scheduled for Tuesday was cancelled.

—Mr. and Mrs. Fred LeFave of Fitz Terrace are enjoying a 3-week's vacation in Nova Scotia.

—Mrs. William Johns of Somerville enjoyed a visit at the home of Mrs. Richard Johns of 31 Main street over the weekend.

—Members of Missionary Workers of Congregational church visited the Walker Memorial Home last week.

—Mr. and Mrs. Gerald Keough of Watertown accompanied by their infant son, Gerald, Jr., were weekend guests of Mrs. R. Johns of Main street.

—It's a baby girl, Martha Louise for Mr. and Mrs. Charles H. Fish of 71 Shawsheen avenue, born August 31st at the Lowell General Hospital.

—All Booster Seniors are to return their uniforms to Mr. Smith and Mr. Mooney.

—Silver Lake solicitors of the Wilmington Community Fund met Monday night at the home of Mrs. Anna Barry of Fitz Terrace.

—Paul Calnan, age 18 months was taken to the Choate Memorial hospital Woburn by Acting Chief Hoban, in ambulance.

—Mrs. Mae McGuinness of Silver Lake avenue was returned to her home Saturday afternoon from St. John's Hospital. Officer Fuller was in charge of ambulance.

—VFW Nee—Ellsworth Post wish to thank all persons who helped make the VFW Concession at the Old Home Days such a success.

—Mrs. William Howell has returned to her home on Shawsheen avenue after spending 6 weeks vacation with her husband, a Supt. at the Veterans' Hospital, Erie, Pa.

—Mr. William Tattersall, who has been ill ever since his trip to Canada, has been taken to a Boston hospital for observation. We're all wishing you a speedy recovery, Bill!

—Wilmington Pomona will meet Saturday afternoon when a business meeting will be held at 4 p. m. followed by a supper at 6:30 p. m. Grange hall.

Sunday Mr. Guiffree, 80, of Wyser road was taken to St. John's Hospital in the ambulance by Officer Lynch as ordered by Dr. MacDougall.

Railway passenger rates in Finland have been raised 50 per cent.

CLASSIFIED

Advertisements under this heading are printed for 50 cents a week for five lines or less. Each additional line after five lines, 10 cents.

CHILDREN'S AND INFANTS' WEAR

Jack and Jill Shoppe, Mrs. Mary G. Mackey, Prop. Infants and Children's wear. Yarns and Knitting Accessories, Hallmark cards for all occasions. Tel. WOB. 2589-W, 311 Main Street, Woburn.

FURNITURE MOVING

George Connolly Furniture and Piano Moving, all goods insured. Tel. Bill. 986.

FOR SALE

SMALL KELVINATOR. Cheap. Call Billerica 633.

CUSTOMERS WAITING FOR HOMES

I HAVE many customers waiting for homes to buy. If you have a home to sell call Arthur L. Mahoney. Tel. Billerica 352 or call at Holt street, North Billerica. I have choice lots of land for sale. People are waiting. Take advanage and list your property with me NOW!

WANTED TO BUY

OLD CHINA, old dolls at the Countryside Shoppe, 128 Main Street, Wilmington. We also do watch repairing, jewelry restyling, gifts and antiques and we have a doll hospital. Visit our shop NOW!

SCHOOL BUSSES FOR SALE

NEW INTERNATIONAL school busses for sale, K35's, 48 passengers. Immediate delivery. Fred F. Cain, Inc., 580 Main Street, Wilmington, Mass. Call Wilmington 580.

WOBURN LOAN COMPANY

MONEY TO LOAN

On Clothing and Jewelry
We buy Clothing and Jewelry
Watch and Jewelry Repairing

7 Union street
Tel. Woburn 2-2754
Woburn, Mass.

Arthritis Pain

For quick, delightfully comforting help for aches and pains of Rheumatism, Arthritis, Neuritis, Lumbago, Sciatica, or Neuralgia try Remind. Works through the blood. First dose usually starts alleviating pain so you can work, enjoy life and sleep more comfortably. Get Remind at druggist today. Quick, complete satisfaction or money back guaranteed.

Expert Radio Repairing
Philco Television
BENNY'S RADIO
420 Main Street — Wilmington

Friendly JACK'S
1282 LAWRENCE ST. TEL. 3-2797

DRASTIC MARKDOWNS THAT SPELL VALUES
FIRST QUALITY — BRAND NEW

DUNLOP BISON
MOHAWK AIR-CHIEF

SIZE	PLY	PRICE	EXCISE TAX
6.00-16	4	8.85	1.15
6.50-16	4	11.84	1.30
5.25—5.50-17	4	9.88	1.11
5.25—5.50-18	4	9.68	1.00
4.75—5.00-19	4	9.24	.90

Lincoln First Grade Certified
MOTOR OIL
All Grades in Refinery Sealed 8 Qt. Cans
$1.00

NEW HEAVY DUTY
BATTERIES
39 Plate, Guaranteed 1 Year, Exchange.
$6.95

When in the Heart of the City
Visit Our Downtown Store
at 96 BRIDGE ST. TEL. 2-8280

OPEN SUNDAYS 10:00 A. M. TO 3:00 P. M. —— DAILY 8:00 A. M. TO 8:00 P. M.

J. I. LINOMART
Complete Line Of
ARMSTRONG — GOLD SEAL
FLOOR COVERINGS — ASPHALT —
RUBBER TILE
Estimates Freely Given — — — Expert Installation
494 MAIN STREET — — — TEL. 2-1819 — — — WOBURN

CHURCH STREET HARDWARE, INC.
Wilmington Square

Choice Wines, Liquors, and Ales
Hardware, Paints, Builders Hardware
Free Delivery Wilmington 2181

SEE THESE SENSATIONAL SAVINGS AT SEARS WOBURN STORE

SEARS ROEBUCK AND CO. Since 1886

62nd ANNIVERSARY SALE

TAKING THE STRAIN OFF AMERICA'S TIRED POCKETBOOKS

Kenmore Single Sleeve Oil Heater

Specially Priced

47.88

Clean, even heat for your home at traditional Sears economy! One 9-in. sleeve-type burner with needle valve control. Burns furnace oil, kerosene, 3-gallon fuel tank. Humidifier moistens air. Dark brown baked-on enamel finish.

WOBURN STORE
443 Main Street
Phone
Woburn 2-1900

Kenmore Range Oil Burner

29.95

Easy Terms

Twin 6-in burner fits coal range or heater. 3-gal white enameled metal tank, black porcelained reservoir. White stand. Uses kerosene or range oil.

COMBINATION ELECTRIC AND OIL RANGE

Anniversary SALE PRICE 279.50 EASY TERMS

A new Kenmore beauty, "Sears-priced" to save you plenty. Cook and bakes electrically, while coal, oil, or wood heater warms kitchen. Automatic "on-off" timer, 6-qt. deep-well cooker.

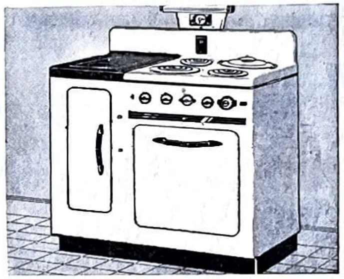

KENMORE COMBINATION RANGE

Anniversary SALE PRICE 229.88 EASY TERMS

NORMAL INSTALLATION, $15.00
Additional in Sears Boston Delivery Area

This versatile Kenmore combination heats as it cooks, as it bakes or roasts, using oil or any kind of gas. A simple twist of the wrist converts it to either type fuel. 3-gallon concealed fuel tank. Big dual oven with separate broilers gives usable oven space.

LAMP & TIMER — $10.00

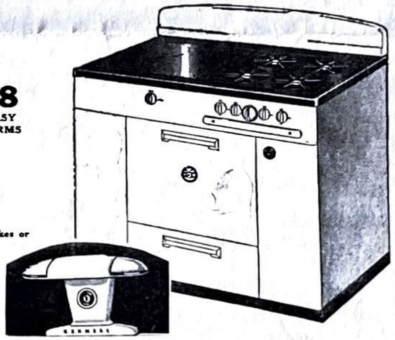

DELUXE FULLY EQUIPPED KENMORE ELECTRIC RANGE

Anniversary SALE PRICE 235.00 EASY TERMS

- Has Robotimer, Starts, Stops oven automatically
- The Timinder keeps a check on other cooking operations
- New giant 18 inch oven, holds an entire meal at one time
- 2 storage drawers and one drop drawer storage compartment
- New top or well unit, use it as well or extra top burner
- New waist high broiler with 7 heating degrees.

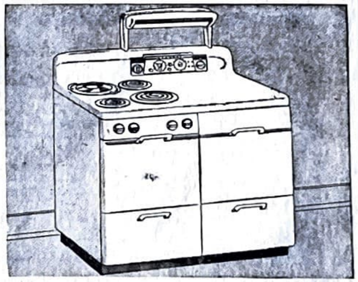

"Satisfaction guaranteed or your money back" SEARS WOBURN 443 Main Street 2-1900

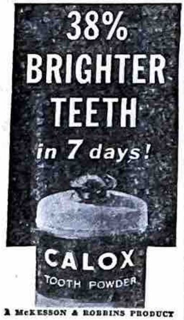

38% BRIGHTER TEETH in 7 days!

CALOX TOOTH POWDER

A McKESSON & ROBBINS PRODUCT

Buy U. S. Savings Bonds!

FOR INFORMATIVE NEWS ANALYSIS

LISTEN TO GABRIEL HEATTER FRIDAYS → 9:00 PM ←

Sponsored by NOXZEMA

YANKEE NETWORK IN NEW ENGLAND

IT'S NEW

SURE DEATH TO ROACHES

SO POWERFUL ONE SPRAYING IS EFFECTIVE FOR A LONG TIME

FLIT ROACH KILLER WITH CHLORDANE ($C_{10}H_6Cl_8$)

It is easy to rid your home of roaches with the new Flit Roach Killer. Just spray it around roach infested areas. It leaves an invisible film that keeps on killing roaches for a long time.

On sale now at your local grocery, drug or hardware store.

WITH THE COLUMNISTS

DREW PEARSON

Political Kettle Is Boiling

THE long-simmering political kettle has reached the boiling point.

On the national stage, the cooking started when Harry Truman and Thomas Dewey formally squared off before Labor Day audiences. Simultaneously, a number of equally exciting and significant state contests were joined.

To the smart politicoes, these local battles are second in importance only to the "big top" melee. For the politicoes know that what happens in these state arenas will profoundly affect not only the national contest but also the shape of things afterward.

The control of congress, of powerful organizations in key states, and, in the event Mr. Truman loses, of the national Democratic machinery, are at stake in these tests.

Intensifying the concern of the political generalissimos are two factors: The great body of "undecided" voters, manifest in every important poll; and the spectacular upset of Memphis Boss Crump by crusading Rep Estes Kefauver. To the professional politicoes, these two items spell uncertainty. Anything can happen. The general public is itchy and new and fresher-sounding voices have a strong appeal.

• • •

Eye Poppers in Budget

Preliminary budget estimates submitted by the army and navy for next year are eye-poppers.

The two services are asking for approximately five billion dollars more than the 16 billion dollars congress voted them this year. The navy wants more than 11 billion dollars and the army more than 10 billion dollars.

This stupendous 21 billion dollar total does not include air force estimates. They are still to come and are sure to be not less than 7 billion dollars.

The 1949 budget is already in preparation. It will be submitted to the new congress in January by President Truman, whether he is re-elected or not. If they win, G.O.P. leaders privately are planning to demand a voice in preparation of the budget.

★ ★ ★ ★

WALTER WINCHELL

Memos of a Midnighter

Broadway Confetti: Waldorf hotel barbers, summoned to suites by foreign diplomats, are searched by guards for concealed weapons. Nobody thinks of the razor! . . . The reason one of the lawyers (on 42nd street) is never in after 6 p. m.: He's at the Harem waiting on tables. . . . Not once, they say, has Mr. Truman sat on his new porch. Too visible from the street; self-conscious of oglers. . . . A Philly spender (making our bistros) is perfected at all times by a female bodyguard! Her unique job is keeping him from being careless with tips to ciggie and camera-gals. Hez a nesty hebit of tossing $50 bills.

Sights You Don't See From a Bus: The drug store at 56th and Madison which now features a maitre d' for its sody fountain! Leads you to the fountain stool, helps you get seated, takes the order. . . . The Broadway infants' shop called: "Babydashery."

MANHATTAN HEARTACHES—Ghostly lovers in an aged rendezvous . . . Return again to heed the golden sound—And whisper of the love that once they knew . . . As they spread their magic carpet on the ground. Ghostly lovers meet to fan the flame . . . And linger for a while as sinners will—To bet their chips on life's romantic game . . . And spin the wheel to feel the gambler's thrill. Yet ghostly lovers part as mortals do . . . Till evening breathes again her mystic themes — And cloaks them in the haunted rendezvous . . . To laugh and love and weave their gentle schemes . . . Secrets are the things that lovers share . . . And there are quite a few to this affair!—Andrew Cowans.

They All Come Back: As a boy, Glenn Cunningham's legs were scarred horribly in a schoolhouse fire in Kansas. . . . Robert Allman of the University of Pennsylvania wrestling team was tagged "the most courageous athlete of 1938;" he was blind. . . . Bernard Baruch is deaf, but it doesn't bother him. To concentrate or doze, he just unhooks his hearing aid.

★ ★ ★ ★

WESTBROOK PEGLER

Labor Unions Destroy Freedom

THE miscalled labor movement of this period in American history is fundamentally vicious and destructive of the freedom which the American Constitution tries to provide.

Pegler

This union government is a European system imposed on Americans by immigrants who became naturalized in the legal sense and so acquired citizenship but never entirely ceased to be Europeans and never entirely became Americans. To be sure, it was adopted and vigorously promoted by many native Americans such as John L. Lewis and similar selfish opportunists.

They played unionism as a political game—a violent and often fatal game, like jousting—but still a game inferior to the higher and finer business of public government. But it has been imposed on the millions of Americans both within and outside the unions, all subject to their brutal power, by a few men of European birth.

At this writing, about one-fourth of the numerical strength of the American union movement is ruled by immigrants. But, worse, the prevailing concept of the rights and duties of men, which is shared even by the most strident native Americans, such as Dave Beck of Seattle, is a foreign idea absolutely at war with American freedom. THESE AMERICAN NATIVES, IN THEIR ENTHUSIASM FOR THE CHASE, HAVE FORGOTTEN WHAT THE STATUS OF THE CITIZEN SHOULD BE UNDER FREEDOM AND POPULAR GOVERNMENT.

It would be bad enough that Americans were permitted to sign away their civic rights and human freedom in the republic voluntarily and in foolish enthusiasm over illusory benefits. But it is a violent attack on the liberty of the whole people when the national and state governments compel millions to submit to this total authority against their will or without consultation. Such unwilling millions of Americans have been robbed of billions of dollars in dues, assessments, fines and "contributions." AND THE WHOLE UNION MEMBERSHIP, VOLUNTARY, NONCOMMITTAL AND UNWILLING, HAS LOST AN IMPORTANT DEGREE OF ITS FREEDOM.

Household Hints

Leave piano keys exposed to the light during the day, but away from the windows. Darkness hastens the natural yellowing of real ivory.

—•—

Wax applied to the dustpan helps dust slide off easily; and wax applied to the painted surface of washing machines helps prevent rust.

—•—

Combine maple sirup and marshmallow cream, using half a cup of the sirup to one-quarter cup of the cream, for an ice cream topping.

—•—

When rags are too worn for household use, wash and store in a paper bag in the garage for the men to wipe their hands on when tinkering with the car.

—•—

Spinach is best cooked when you use just a little water. The water that clings to the leaves after washing is all you need. And don't overcook spinach. Five to ten minutes should be enough. A pound of greens will serve about three persons.

NO

Harsh Laxatives are NOT necessary for most people

The juice of a lemon in a glass of water, when taken first thing on arising, is all that most people need to insure prompt, normal elimination.

No more harsh laxatives that irritate the digestive tract and impair nutrition! Lemon in water is *good* for you!

Generations of Americans have taken lemons for health—and generations of doctors have recommended them. They are rich in vitamin C; supply valuable amounts of B_1 and P. They alkalinize, aid digestion.

Not too sharp or sour, lemon in water has a refreshing tang—clears the mouth, wakes you up. It's not a purgative—simply helps your system *regulate itself.* Try it 10 days.

USE CALIFORNIA SUNKIST LEMONS

Invest in Your Country—Buy U. S. Savings Bonds!

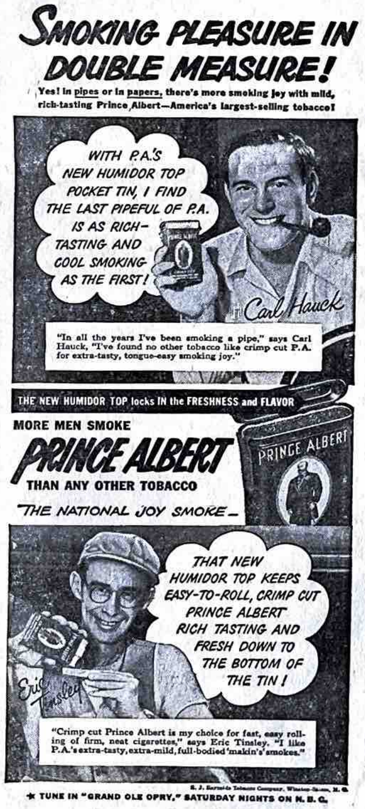

SMOKING PLEASURE IN DOUBLE MEASURE!

Yes! In pipes or in papers, there's more smoking joy with mild, rich-tasting Prince Albert—America's largest-selling tobacco!

"In all the years I've been smoking a pipe," says Carl Hauck, "I've found no other tobacco like crimp cut P.A. for extra-tasty, tongue-easy smoking joy."

THE NEW HUMIDOR TOP locks IN the FRESHNESS and FLAVOR

MORE MEN SMOKE PRINCE ALBERT THAN ANY OTHER TOBACCO

"THE NATIONAL JOY SMOKE"

"Crimp cut Prince Albert is my choice for fast, easy rolling of firm, neat cigarettes," says Eric Tinsley. "I like P.A.'s extra-tasty, extra-mild, full-bodied 'makin's' smokes."

R. J. Reynolds Tobacco Company, Winston-Salem, N. C.

★ TUNE IN "GRAND OLE OPRY," SATURDAY NIGHTS ON N. B. C.

WITH P.A.'S NEW HUMIDOR TOP POCKET TIN, I FIND THE LAST PIPEFUL OF P.A. IS AS RICH-TASTING AND COOL SMOKING AS THE FIRST!
Carl Hauck
PRINCE ALBERT
THAT NEW HUMIDOR TOP KEEPS EASY-TO-ROLL, CRIMP CUT PRINCE ALBERT RICH TASTING AND FRESH DOWN TO THE BOTTOM OF THE TIN!
Eric Tinsley

To Get a Laugh Out of You!

MUTT AND JEFF By Bud Fisher

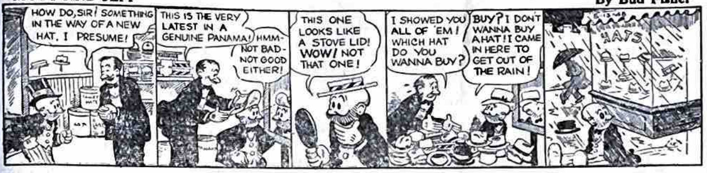

HOW DO, SIR! SOMETHING IN THE WAY OF A NEW HAT, I PRESUME!
THIS IS THE VERY LATEST IN A GENUINE PANAMA!
HMM-NOT BAD-NOT GOOD EITHER!
THIS ONE LOOKS LIKE A STOVE LID! WOW! NOT THAT ONE!
I SHOWED YOU ALL OF 'EM! WHICH HAT DO YOU WANNA BUY?
BUY? I DON'T WANNA BUY A HAT! I CAME IN HERE TO GET OUT OF THE RAIN!
HATS

NANCY By Ernie Bushmiller

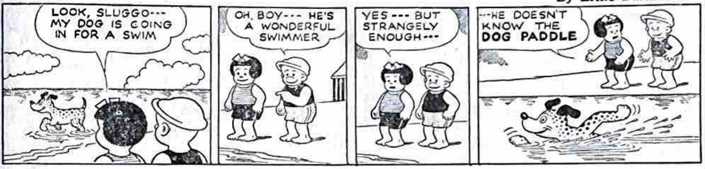

LOOK, SLUGGO--- MY DOG IS GOING IN FOR A SWIM
OH, BOY--- HE'S A WONDERFUL SWIMMER
YES --- BUT STRANGELY ENOUGH---
--HE DOESN'T KNOW THE DOG PADDLE

LITTLE REGGIE By Margarita

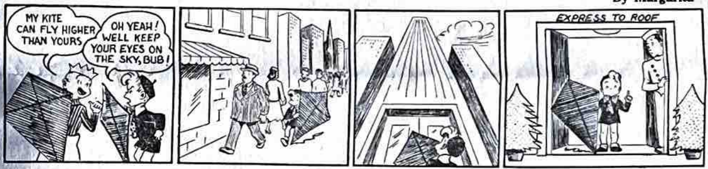

MY KITE CAN FLY HIGHER THAN YOURS
OH YEAH! WELL KEEP YOUR EYES ON THE SKY, BUB!
EXPRESS TO ROOF

JITTER By Arthur Pointer

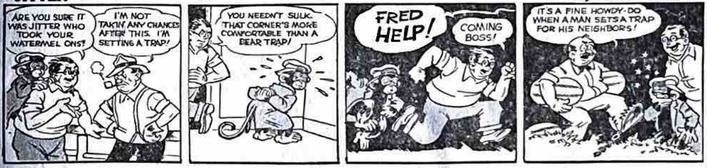

ARE YOU SURE IT WAS JITTER WHO TOOK YOUR WATERMELONS?
I'M NOT TAKIN' ANY CHANCES AFTER THIS. I'M SETTING A TRAP!
YOU NEEDN'T SULK. THAT CORNER'S MORE COMFORTABLE THAN A BEAR TRAP!
FRED HELP!
COMING BOSS!
IT'S A FINE HOWDY-DO WHEN A MAN SETS A TRAP FOR HIS NEIGHBORS!

REG'LAR FELLERS By Gene Byrnes

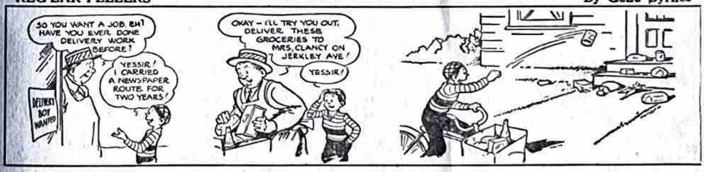

SO YOU WANT A JOB, EH? HAVE YOU EVER DONE DELIVERY WORK BEFORE?
YESSIR! I CARRIED A NEWSPAPER ROUTE FOR TWO YEARS!
DELIVERY BOY WANTED
OKAY - I'LL TRY YOU OUT. DELIVER THESE GROCERIES TO MRS. CLANCY ON JERKLEY AVE!
YESSIR!

SUNNYSIDE by Clark S. Haas

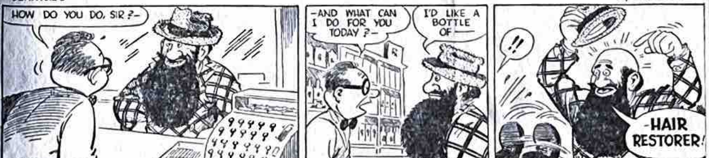

HOW DO YOU DO, SIR?-
-AND WHAT CAN I DO FOR YOU TODAY?-
I'D LIKE A BOTTLE OF—
!!
-HAIR RESTORER!

CLASSIFIED DEPARTMENT

AUTOS, TRUCKS & ACCESS.

FOR SALE—1938 40-passenger International school bus. FRANK GUILMARTIN, 1029 Mountain Road, West Hartford 7, Conn.

BUSINESS & INVEST. OPPOR.

Antiques make big money. Start your own business buying and selling old things. Little or no cash. Free details. The Old Antiquer, 11652C Collins St., North Hollywood, Calif.

LADIES—Does your church, civic organization or club need money? Do as thousands of organizations have done already. Sell BOWERS OLD - FASHIONED PEANUT CRUNCH and OLD-FASHIONED CREAMY MINTS that will make a hit immediately with your friends and will bring a steady income to your group. For details write
EARLE S. BOWERS CO.
2 South Water Street, Philadelphia 6, Pa.

MAINE

MODERN 8-room tourist home, gift shop, gas station, 11 acres, 3 buildings can be conv. to cabins, overlooking Umbagog Lake, hunting, fishing. $7,500 completely furnished. Buy from owner. Write or call LAKECREST HOUSE - Upton, Maine

DOGS, CATS, PETS, ETC.

NORWEGIAN ELKHOUND PUPPIES
4 males, 1 female, from registered champion stock. EMILY LORING, Island Creek, Mass. Call Duxbury 274.

Purebred Collies—AKC reg., champion sired, finest bloodlines, bred for intelligence, temperament. A truly beautiful litter. D. Abrams, Great Chebeague, Is., Me.

FARMS AND RANCHES

CANADIAN FARMS—Write us for FREE INFORMATION on farm settlement opportunities. Fertile soils. Reasonably priced. H. C. A. Cresswell, Canadian Pacific Railway, Montreal, Quebec.

MISCELLANEOUS

A GIFT OF DISTINCTION—A TREAT for You at a Cost to Fit Your Purse
100% Clear HAVANA—Hand Made—Mild

6-Inch—CIGARS—$6.00

Direct from Manufacturer—Box of 50

MASTERS—6

Box of 25—$3.35

Guaranteed Fresh—Cellophane Wrapped Check or Money Order. We Pay Postage. CODs you pay postage plus COD charge. SATISFACTION or MONEY REFUNDED
KEY WEST-HAVANA CIGAR CO., INC.
900 Fleming St., Dept. M, Key West, Fla.

DAWN CUSTOM BUILT 50' twin screw flying bridge, sleeps 9, piano, new condition, just rebuilt, fully equipped. Price $25,000. J. H. FLACK, First National Bank Building, Montgomery, Ala.

POTTER ACADEMY

53rd Year

Coed. Located in the heart of SEBAGO LAKE REGION OF MAINE. OFFERS COLLEGE PREPARATORY, GENERAL COURSE, HOME ECONOMICS, INDUSTRIAL ARTS, BOYS' AND GIRLS' ATHLETIC PROGRAM. Low rates. For further information write:
Principal's Office
POTTER ACADEMY
Douglas Hill - Maine

TAYLORCRAFT

Beautiful, yellow-and-black A-40, Grade A recovered, engine majored; new windshield, prop and steerable tail wheel; licensed ready to fly away in perfect condition, price $675.00. W. J. DONOVAN, 41 Quincy St., Somerville, Mass. SO 6-5849.

REAL ESTATE—HOUSES

FOR SALE—Spacious village home facing golf course and park. Fishing section. Very reasonable. Drawer H, Oakland, Me.

MIAMI RESIDENCE
Near new Causeway, 6 bedrooms, 3 baths. Beautifully furnished. Sacrifice $40,000. Others from $6,000. Wire or write
E. C. ROE
1519 S.W. 27th Ave. - Miami, Fla.

REAL ESTATE—MISC.

FONTANA, CALIFORNIA. Real Estate bargains. Home of the Kyser Steel Mill. Contact Barney Austin, 151 W. Foothill Blvd., Fontana, Calif., for gd. buys in homes.

Buy U. S. Savings Bonds!

A Safe, Sound Investment—

WNU—2 37—48

High-School Graduates

CHOOSE YOUR CAREER IN A GROWING PROFESSION!

- —open to girls under 35, high-school graduates and college girls.
- —more opportunities every year for the graduate nurse.
- —best preparation for both career and marriage.
- —ask for more information at the hospital where you would like to enter nursing.

Former Principal's Father Dies

Mr. J. Turner Hood, Jr. former principal of Wilmington high school, has left town to attend the funeral services of his father, Dr. J. Turner Hood of Geneseo Illinois, who was a retired Presbyterian Clergyman. Dr. Hood's health was poor since April, and when his wife died in June his condition grew steadily worse. Dr. Hood has held many outstanding positions in the church as well as in public life. He was college president in the States of Mississippi and Missouri, and held a number of high offices in the State organizations of Presbyterian churches in Illinois as well as a number of prominent pastorates.

Survivors of Mr. Hood include a sister, Mrs. Alphus George of Tipton, Mo., 2 daughters, Mrs. H. P. Ward of Geneseo, Ill., Mrs. Chandler Eaton, of No. Reading, Mass., 2 sons, Mr. Talbot Hood, London, England, and J. Turner Hood, Jr., of Wilmington, Mass. Dr. Hood had preached at the Wilmington Congregational church on 2 occasions.

St. Thomas Holy Name Society Meets

Last night, Sept. 16th. St. Thomas Holy Name Society held the first Fall meeting at Silver Lake Betterment hall at 8 p. m. All the bowlers of the parish also attended this meeting.

Classified Ads Bring Results

Scouts Hold Their First Fall Meeting

The Boy Scouts held their first meeting of the fall season last Friday night at Scout Headquarters on Church St. The following Scouts were present: R. Androski, E. Cole, P. Cornish, P. LeTellier of the flaming Arrow Patrol: W. Anstey, M. LeBlanc, R. Anstey, C. Ferguson of the Cheyenne Patrol: C. Detato and A. Mac Mullin of the Panther Patrol After the opening of the round-up meeting with the Pledge to the Flag and the Scout Oath, the group gathered for a discussion of the coming year's program. This was followed by a surge of action. Last winter it was difficult to keep warm due to the leak that had developed in the hot air furnace that had been given us, a few years previous, by Mr. Weinburg. We received heat. but mixed with smoke made comfortable breathing impossible. The furnace was taken apart by the boys but found to be beyond repair. A donation of a Hot Air furnace would be very welcome at this time. Allan Mac Mullin was presented with his Second Class Pin.

A wood Chopping Hike was held Saturday Sept. 11th. Boy Scouts Bob Pierce, Ronald Anstey, Billy Anstey, Chester Ferguson, James Preston, Richard Androski. Buzzy Haney and Percival Cornish were present. Each Scout supplied his own axe for the wood choping. The wood chopped will be used as fuel to heat the Scout Headquarters this winter. The trees were cut at the site of the Troops future Swim Pool on a forty-acre tract of land now in the process of being given the Boy Scouts by Mr. Daniels of Tewksbury. George Cushing donated the use of his truck to transport the boys to and from the site of woodchopping. A small load of freshly cut firewood was hauled to the Scout Headquarters. The woodchopping was in charge of Scoutmaster Dan White. There will be another hike tomorrow.

Senior Scout meeting will be held at 7:30 every Tuesday night at the Scout Headquarters on the Roman Estate on Church St. Mr. Joseph Donovan is the new Senior advisor of the Senior Scout Program. Boys age fifteen or older are welcome.

'Wednesday' night of last week lumber oonateh by Foster Balser and two stoves, donated by Chester Hinxman and Lewis Tericone were picked up by the Senior Scouts in a truck donated by Gus Detato and brought to the Scout Headquarters.

BEAN SUPPER SATURDAY

Saturday, Sept 25th a bean supper will be the main attraction at Betterment hall, time, 6:30 p. m. Mrs. Charles Baldwin will be in charge, assisted by Mrs. Mary Brennan, Mrs. Paul Ryan, Mrs. Frank Kazynski, Mrs. Thomas McGuinness, Mrs. Gustave Landry, Mrs. Ed Welling, Mrs. George Boylan, Mrs. Stephen Pilcher Mrs. Louise DeFelice, Mrs. John Maddigan, Mrs. Susan Larson, Mrs. Ralph Kelmon, and dancing afterwards.

What Every
BRIDE
Should Know

We predict a great future for the diamond you purchase. Truly very few purchases are made that will be cherished forever . . . preserved as an heirloom, handed down from your generation to the next. To be sure that your diamond is worthy of the high honor bestowed upon it, choose it from a reliable jeweler whose reputation for integrity and value are beyond question.

Gorgeous 6 diamond bridal ensemble in delicate hand-carved 14K gold.

$365

EASY TERMS

Henry Billauer

From a Jeweler's family for over a century
327 Main Street — — — — — — — — — Woburn

Poole's Home Bakery
Wilmington Square
A Complete Line Of
HOME BAKED GOODS
Special Cakes, Pies and Rolls
FOR ALL OCCASIONS — PRICES ON REQUEST

YOU GET BETTER-LOOKING SHAVES AT A SAVING With—

4 FOR 10c
10 FOR 25c

Avoid discomfort caused by misfit blades
THIN
Gillette
BLADES
Gillette

Florence Donahue Wins Prize

Last week the Happy Jacks met at the West Wilmington Clubhouse and the party was in charge of Thelma Marchi. Winners included Mrs. Sarah Bustead, Florence Donahue, Agnes Beal, Thelma Marchi, Agnes McLaughlin, Adeline Cochrane, Lillian Chapman, Calista Boudreau, Theresa Doucette, Charlotte Pearson, Isabelle Pellerin, Rose Harnish, Mollie Steeves, Olga Johnson, Ivy Lienhard, Isabel Mackay. Florence Donahue won the special prize Isabel Mackay is in charge of the Happy Jacks this week.

Many thousands of tons of jade are estimated to be deposited in Wyoming California and Alaska.

Auto Insurance
1948 PLATES AT ONCE
$10 TO $20 DOWN
New or Old Cars—No Waiting
Fire, Theft, Property Damage Placed
D. HARDY DREWREY
OPEN EVENINGS
141 Milk St. Boston LIberty 2-3070
1430 Mass. Ave. Harvard Sq. ELiot 4-0122
MAIL AND REGISTRY SERVICE

Holy Names Society Receives Communion

Last Sunday all the men of St. Thomas' Parish and the Holy Name Society received communion at the 8:30 Mass. Masses were as follows: 7, 8:30, 10:30 and 11:30. Masses at the Silver Lake Betterment hall were held at 9 and 11 a. m.

Great Salt lake contains 400 million tons of salt, the U. S. Geological survey estimates.

Wilmington
Plumbing and
Heating Supply
Boilers, Radiators, Water
Heaters and Plumbing
Supplies.
Tel 745
Main Street ——— Wilmington

She may be in the garden

when her telephone rings

Why not give her about a minute to answer your call?

You want to talk with her, and she wants to talk with you. She may be some distance from the telephone, so be sure to give her time to reach it before you hang up. That way, there won't be the bother of calling a second time.

NEW ENGLAND TELEPHONE & TELEGRAPH COMPANY

Need Money
For Home Improvements?

Are some repairs badly needed?
Does your home need painting?
Want to landscape the grounds?
Would you like a screened porch?

We invite you to discuss with us the refinancing of your present mortgage or a loan to provide funds for these or any other improvements.

MECHANICS SAVINGS BANK
643 Main Street
Reading, Massachusetts
Branch office: Wilmington